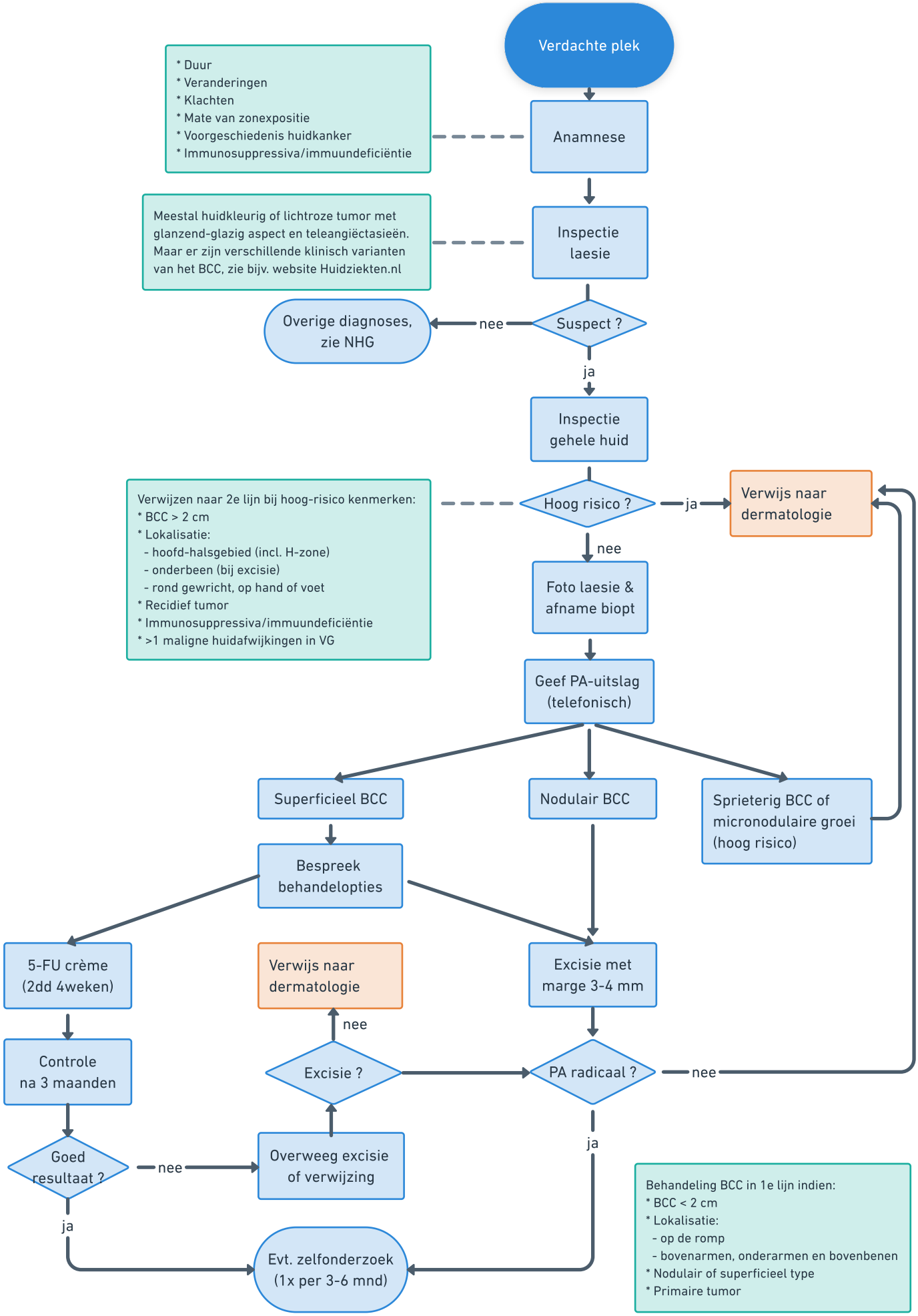Zorgpad basaalcelcarcinoom